

COURSE CONTENT

THEORY

Module 1	ATLS	1.5 hr
Module 2	Shock Management	2 hr
Module 3	Pain Management	1 hr
Module 4	Fracture Management	2 hr
Module 5	Fracture prevention in geriatric patient	1.5 hr

DEMONSTRATION

Module 1	Fracture Immobilization	3 hr
Module 2	Wound cleaning & dressing	2 hr
Module 3	Assessment (Theory & Practical)	2 hr
Duration-30 hrs		

Course fee is Rs. 300/- per person,

Payable at

Branch Name– Punjab National Bank

Branch - PNB IBB, Delhi Road, Moradabad

A/c Name- 3942002100004913

IFSC Code— PUNB0394200

RESOURCE FACULTY

1. Dr. Amit Saraf (Professor & HOD)
2. Dr. Sudhir Singh (Professor)
3. Dr. Manmohan Sharma (Professor)
4. Dr. Prakhar Agarwal (Associate Professor)
5. Dr. Sandeep Bishnoi (Associate Professor)
6. Dr. Vakul Mahipal (Assistant Professor)
7. Dr. Naresh Rana (Assistant Professor)

COURSE CO-ORDINATOR

Dr. Amit Saraf

HOD & Professor, Dept of Orthopaedics

TMMC & RC

Email– Orthotmu@gmail.com

CONTACT US

Email id:-Orthotmu@gmail.com

Mobile:- +91 9412677749

REGISTRATION FORM

1. Name
2. Designation
3. Date of birth
4. Name of the institute
5. Contact details
6. Institute Card ID No.



**TEERTHANKER
MAHAVEER UNIVERSITY**
Moradabad

Accredited with NAAC **A** Grade

12-B Status from UGC



VALUE ADDED COUSE

INITIAL MANAGEMENT OF FRACTURE IN PRIMARY CARE CENTRE & EMERGENCY

Student from any institute of Teerthanker Mahaveer University can enroll in this program

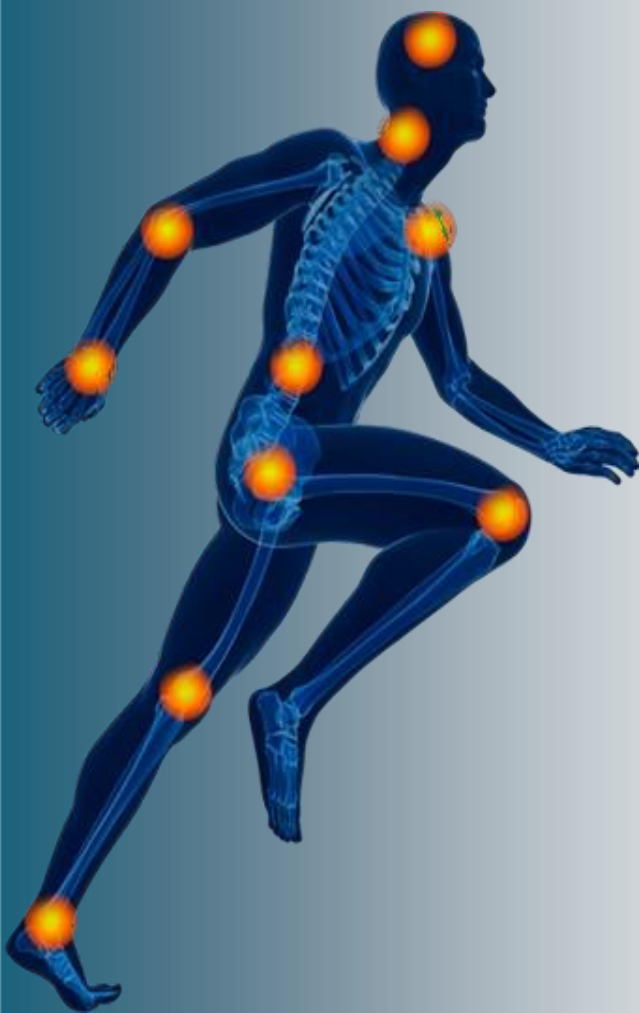

VALUE ADDED COUSE

INITIAL MANAGEMENT OF FRACTURE IN PRIMARY CARE CENTRE & EMERGENCY

Description

Value-Added courses are designed to provide necessary skills to increase the employability quotient and equipping the students with essential skills to succeed in life.

The human body is mesmerizing! Learn the primary care in orthopaedic injuries in a way that is tough to forget. Management of patient in emergency situation is must for clinical practice. Our faculty will guide you how to identify the emergency situation and how to deal with them. Introduction to fractures and first aid care will also be provided. This is a great course that you can use as a learning aid now, and a reference later on.

COURSE OUTCOME

UPON COURSE COMPLETION, THE PARTICIPANTS WILL BE ABLE TO MANAGE PATIENTS IN EMERGENCY SETUP, PROVIDE PRIMARY TRAUMA CARE AND PROVIDE FIRST AID IN CASE OF FRACTURES.

BENEFITS OF COURSE

Course details how to diagnose the most common conditions, with lectures and demonstration workshops covering trauma, spine, foot and ankle, pediatrics, sports medicine, upper extremity, and adult hip and knee. It will help you to better:

- Employ physical exams to help determine next steps
- Select optimal imaging modalities and interpret x-rays and MRIs
- Splint and immobilize both upper and lower extremities
- Distinguish whether a patient should be referred to an orthopaedist
- Initiate non-operative management of common orthopaedic conditions

And more...

COURSE COMPLETION GUIDELINES

-Duration of 15 hours with a flexible time table.

-Open for all students of the university.

-Each student shall have to complete attendance as per University norms.

-Relaxation of attendance requirement upto 10% may be granted for valid reasons

-Certificate on completion.

