



**TEERTHANKER
MAHAVEER UNIVERSITY**
Moradabad

Accredited with NAAC **A** Grade

12-B Status from UGC

*Innovate
Lead
Transform*



www.tmu.ac.in

**PROGRAMME DETAILS
& ADMISSION CRITERIA
2026-27**

130⁺
PROGRAMME

16000⁺
STUDENTS

130⁺
ACRE
CAMPUS

800⁺
FACULTY

85%
PLACEMENT



VISION

To be internationally recognized as a premier institution of excellence providing quality education, research and consultancy services to the society.

MISSION

Our endeavor is to impart knowledge and develop critical skills necessary to succeed both in professional and personal life by promoting learning, supported by world-class faculty, infrastructure, technology, curricula, collaborative teaching and research with premier institutions in India and abroad.

QUALITY POLICY

TEERTHANKER MAHAVEER UNIVERSITY (TMU) IS COMMITTED TOWARDS:

Providing world-class higher education and creating industry ready competent professionals

Imbibing right faith, right knowledge and right conduct with ethical values

Promoting measures of quality enhancement for the effective functioning of the University

Continual quality improvement in academics and healthcare services by upgrading the systems & processes.

AWARDS & RECOGNITIONS



Approved under Section 2(f) & 12(B) of the UGC Act, 1956



NBA Accredited B.Tech CSE Programme (Tier-1)



ICAR ACCREDITED B.SC (H) AGRICULTURE PROGRAMME



University Awarded IOH - Institute of Happiness (2025-26) QS I-GAUGE



UNIVERSITY ACCREDITED AS GREEN UNIVERSITY IN PLATINUM RANKING 2026-29

COLLABORATIONS

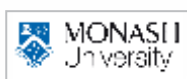
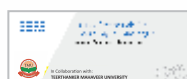

TMU believes that the growth of the nation is only possible when both industry and academia work hand-in-hand. To make this possible, the University has formed alliances with several recognised multinational companies to ensure training students on the latest tools and techniques used in the industry. To attain high employability, the University offers students industry-specific courses and certifications while pursuing their degree.



Key Achievements

A. ACCREDITATIONS

1. NAAC Accredited University (A-Grade).
2. ICAR Accredited B.Sc. (H) Agriculture Programme.
3. NBA Accredited B. Tech (Computer Science & Engineering) Programme.
4. NABH-Accredited TMU Hospital (Based on Quality of Care, State-of-the-Art infrastructure, and Patient Safety).
5. NABL-Accredited Labs (Based on Quality and Competence of Medical Laboratories).
6. NABH Standards for Nursing Excellence.
7. Accredited as Green University in Platinum Ranking by Green Mentors.

B. RECOGNITION, RATINGS & RANKINGS

1. 2(f) and 12 B Status from UGC.
2. Placed in the 201- 300 Rank Band by NIRF in Engineering Category-2025.
3. Recognised by Scientific and Industrial Research Organisation (SIRO), DSIR, Ministry of Science & Technology, Government of India.
4. Established Incubation Centre under StartIn UP 2020, MSME, DST-iTBI schemes to drive Innovation and Entrepreneurship.
5. Recognised as an implementing agency under the "GENESIS" scheme of MeitY, supporting Deep Tech Start-ups with funding up to 1 Crore.
6. TMU Ranked 16th among Private Universities in India by AD Scientific Index-2026.
7. TMU Ranked as 4th in UP, 16th in North Zone & 41st at National Level by IIRF Rankings 2025.
8. Teerthanker Mahaveer Medical College and Research Centre (TMMC&RC) Ranked as the No.1 in UP by the IIRF Rankings 2025.
9. Teerthanker Mahaveer Dental College and Research Centre (TMDC&RC) Ranked as the 4th in UP by the IIRF Rankings 2025.
10. Teerthanker Mahaveer College of Pharmacy Ranked 7th in UP & 33rd in India by IIRF Rankings 2025.
11. Teerthanker Mahaveer College of Engineering Ranked 18th in North Zone & 39th in India in Times Engineering Survey-2025.
12. Teerthanker Mahaveer College of Engineering Ranked 123rd among India's Leading Campuses for B. Tech Programs by R. World Engineering Ranking-2025.
13. Ranked with Platinum Band in R. World India Academia Rankings-2026.
14. Ranked with Platinum Band in R. World Employability and Start-up Ecosystem Rankings-2026.
15. Ranked with Platinum Band in R. World Research and Excellence Ranking-2026.
16. Ranked with Platinum Band in R. World mental Health and Well-being (MHW) Rankings- 2025.
17. Ranked with Titanium Band in R. World Outcome-Based Education Rankings-2025.
18. Ranked with Titanium Band in R. World Sustainable Institutions of India Green Rankings-2025.

C. AWARDS & ACCOLADES

1. Received ISO 9001: 2015 Certification.
2. TMU awarded as an Institution of Happiness (IOH) by QS I-GAUGE for 2025-26.
3. Awarded Grade 'A' to the Teerthanker Mahaveer College of Nursing and Teerthanker Mahaveer College of Paramedical Sciences by the Quality Council of India (QCI).

D. PRESTIGIOUS MEMBERSHIPS & COLLABORATIONS

1. United Nations Academic Impact (UNAI).
2. Institution of Electrical & Electronics Engineers (IEEE).
3. Strategic National and International MoUs with renowned organisations (e.g. Apple, Drishti CPS Foundation-IIT Indore, IIT Chennai, Lenskart, NVidia, Namami Gange, BOSCH, UPM (Malaysia), Aivancity (France), Westford Education Group (UK), Monash University (Australia), Centro Universitario Facens (Brazil) and University of the Philippines (Manila).

4. Nodal Centre for START Programme (Space Science and Technology AwaReness Training), program of ISRO emphasising the University's commitment to Space Science, Technology, and Innovation.
5. Institutional membership of Quality Circle Forum of India (QCFI).
6. Collaboration with ISTD Moradabad Chapter.
7. Institutional Membership of Association of Indian Management Schools (AIMS), Hyderabad.
8. Institutional Membership of India International Centre (IIC), New Delhi.
9. Institutional Membership of India Habitat Centre, New Delhi.
10. MoU with Jain Vidhya Sodh Sansthan, Govt. of UP for Joint Research in Jainology.
11. MoU with Indian Pharmaceutical Association (IPA).
12. MoU with Indian Pharmacy Graduate Association (IPGA).

E. ACADEMIC ADVANCEMENTS

1. Proactive Implementation of the National Education Policy 2020 and Outcome-Based Education (OBE).
2. UGC DEB Approved five Online Programmes.
3. Seamless automation for academics and administration, achieving a paperless and eco-friendly working environment.
4. Implementation of Online Digital Evaluation for End Term Examinations.
5. Launch of two New Journals in the year 2025:
 - International Journal of Integrated Healthcare by Teerthanker Mahaveer College of Nursing (ISSN:3049-2505)
 - Teerthanker Journal of Law and Governance by Teerthanker Mahaveer College of Law and Legal Studies (ISSN: 3107-7730)

F. SPECIFIC CENTRES OF LEARNING

1. Centre of Excellence for Sustainable Construction Materials by Ultratech Cement at Department of Civil Engineering, TMU College of Engineering
2. Centre for Indian Knowledge System (IKS).
3. Centre for Jain Studies.
4. Tinkering Lab for Innovation & Creativity Enhancement Sponsored by Makers Bhawan Foundation, USA.

G. HOLISTIC DEVELOPMENT

1. The University has an NCC Girls Unit with a sanctioned strength of 50 cadets.
2. The University has two NSS units, each with a sanctioned strength of 100 volunteers.
3. The University has a Rangers and Rovers unit comprising 24 male and 24 female members.
4. The University has adopted a total of eight villages, including five under the Unnat Bharat Abhiyan scheme, demonstrating its strong commitment to social responsibility through active engagement in community development and empowerment initiatives.
5. Achieved sustainability by implementing a solar power system, meeting 34% of campus energy needs and promoting eco-consciousness environment.
6. The University's zero-water-waste system, with an advanced STP having the capacity of 1.5 MLD, recycled water used for agriculture fields, horticulture etc. highlighting its commitment to sustainability and environmental stewardship.
7. Jain temple on campus, promoting the values and traditions of Jainism with a commitment to modern education.
8. Implementation of a strict Vegetarian Policy across campus, reflecting the University's adherence to Lord Mahaveer's teachings of non-violence and compassionate living.
9. The traditional Jain Vatika, a spiritual hub for Jain cultural education.
10. The observance of Paryushan Parv at the University strengthens spiritual roots, promotes unity, and enriches the educational experience with ethical values.



TMU @ A GLANCE

TMU has a state-of-the-art infrastructure to provide an excellent environment to pursue academic passion and for outstanding professional delivery. TMU spans over 130 acres comprising lush green lawns added with hi-tech laboratories, workshops and modern buildings. Besides, the University offers a fusion of environment, resources and support to maximise the quality of the student experience.



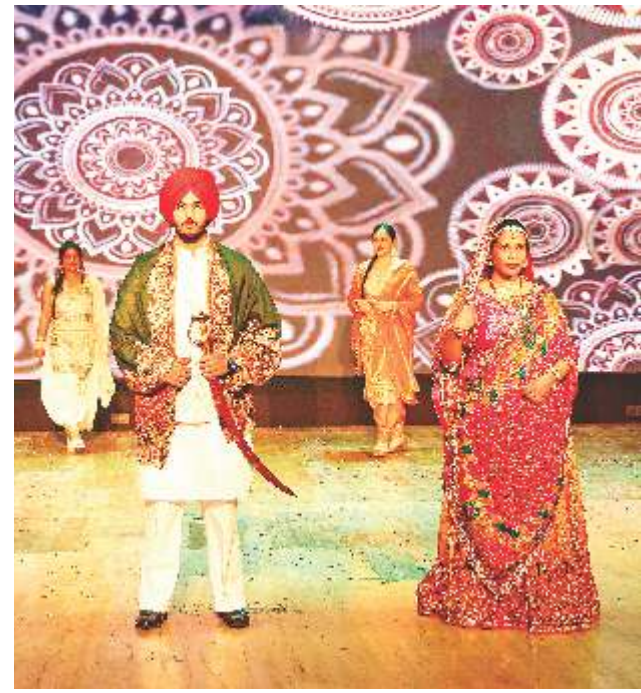



S.No.	Programme & Specializations		Prog. Duration	Tuition Fee (Rs)	University Examination Fee (Rs)	Eligibility	Criteria of Merit	
TEERTHANKER MAHAVEER MEDICAL COLLEGE & RESEARCH CENTRE								
1.	MBBS	Medical	4.5+1 yrs. Internship			10+2 With minimum 50% marks in PCB and pass marks in English	Admission shall be made on the basis of NEET UG Merit	
	MD	<ul style="list-style-type: none"> • Radio-Diagnosis/ Radiology • Dermatology, Venereology & Leprosy • General Medicine • Pediatrics • Respiratory Medicine/ TB & Chest • Psychiatry • Anaesthesiology • Pathology • Biochemistry • Microbiology • Community Medicine • Pharmacology • Anatomy • Physiology • Forensic Medicine 	3 yrs.			MBBS	Admission shall be made on the basis of NEET PG Merit	
	MS	<ul style="list-style-type: none"> • ENT/Oto-Rhinolaryngology • General Surgery • Ophthalmology • Orthopaedics • Obstetrics & Gynecology 	3 yrs.					
	M.Sc. Medical	<ul style="list-style-type: none"> • Pharmacology • Anatomy • Physiology • Biochemistry 	3 yrs.	45,000/- per sem	9,000/- (per yr)	MBBS/BDS/BUMS/BHMS/BAMS/B.Sc.(Nursing) /BMLT/B.Pharm/BPT/ B.Sc. (Forensic Science)/B.Sc.(Biology) B.Sc.in relevant discipline/ B.Tech Biotechnology (for M.Sc.Biochemistry)	Merit based on percentage of marks secured in the qualifying examination	
	<ul style="list-style-type: none"> • Microbiology 	3 yrs.	54,000/- per sem					
TEERTHANKER MAHAVEER DENTAL COLLEGE & RESEARCH CENTRE								
2.	BDS	Bachelor of Dental Surgery	4+1 yr. Internship	2,88,000/- per yr	16,000/- (per yr)	10+2 With minimum 50% marks in PCB and pass marks in English	Admission shall be made on the basis of NEET UG Merit	
	MDS	Conservative Dentistry & Endodontics	3 yrs.		7,20,000/- per yr	90,000/- (for whole program)	BDS	Admission shall be made on the basis of NEET PG Merit
		Oral & Maxillofacial Surgery			6,93,000/- per yr			
		Orthodontics & Dentofacial Orthopedics			6,30,000/- per yr			
		Prosthodontics and Crown & Bridge			3,60,000/- per yr			
		Paedodontics & Preventive Dentistry			3,51,000/- per yr			
		Periodontology			1,98,000/- per yr			
		Public Health Dentistry			1,53,000/- per yr			
		Oral Medicine & Radiology			1,08,000/- per yr			
Oral & Maxillofacial Pathology & Oral Microbiology								

*Under the provisions of NEP 2020, a student who chooses to exit the program after successfully completing three years will be awarded an undergraduate (UG) degree. If the student achieves a minimum of 75% marks or a 7.5 CGPA in the first six semesters, he/she will have the option to pursue an Honours degree with Research. Additionally, students who complete the full four-years program will be awarded an Honours degree with a major and minor specialization, as offered by the University.

S.No.	Programme & Specializations		Prog. Duration	Tuition Fee (Rs)	University Examination Fee (Rs)	Eligibility	Criteria of Merit
FACULTY OF NURSING							
3.	Diploma	ANM (Auxiliary Nursing & Midwifery)	2 yrs.	39,600/- per sem	As applicable	10+2 in any stream with English and minimum 50% marks in aggregate	Merit based on percentage of marks secured in the qualifying examination
	B.Sc. Nursing	Nursing	4 yrs.	80,100/- per sem	6,300/- (per sem)	10+2 in PCB with English and minimum 50% aggregate marks in PCB	
	Post Basic B.Sc. Nursing		2 yrs.	40,500/- per sem	6,000/- (per yr)	10+2 with GNM and minimum 50% marks in aggregate	
	M.Sc. Nursing	<ul style="list-style-type: none"> Medical Surgical Nursing Child health (Paediatric) Nursing Obstetrics & Gynecology Nursing Community Health Nursing Mental Health (Psychiatric) Nursing 	2 yrs.	75,600/- per sem	9,000/- (per yr)	B.Sc. Nursing/Post Basic B.Sc. Nursing with 1 year experience and minimum 50% marks in aggregate	
TEERTHANKER MAHAVEER UNIVERSITY COLLEGE OF ALLIED AND HEALTHCARE SCIENCES*							
4.	Diploma	Laboratory Technician	2 yrs.	48,600/- Per sem	As applicable	10+2 in Science stream with PCB/M and minimum 50% marks in aggregate	Merit based on percentage of marks secured in the qualifying examination
		Blood Transfusion		20,700/- Per sem			
		C.T. Scan Technician		27,000/- Per sem			
		Emergency & Trauma Care		20,700/- Per sem			
		Cardiology Technician		27,000/- Per sem			
		Dialysis Technician		20,700/- Per sem			
		M.R.I. Technician		27,000/- Per sem			
		O.T. Technician		32,400/- Per sem			
		Anaesthesia and Critical Care Technician		20,700/- Per sem			
		Orthopaedic and Plaster Technician					
		Audio And Speech Therapy Technician					
		Neonatal Care Technician					
		Intervention Radiology					
	X-Ray Technician	20,700/- per sem					
Optometry	20,700/- per sem						
BMRIT	Medical Radiology & Imaging Technology	3 yrs. & 1 yrs. Internship	45,900/- per sem	5,400/- (per sem)	10+2 in Science stream with PCM/PCB & English and minimum 50% marks in aggregate		
BMLS	Medical Laboratory Science	Internship	52,200/- per sem				
B.Sc.	Forensic Science (Honours*/ Honours with Research**)	4 yrs.	31,500/- per sem	5,400/- (per sem)	10+2 in Science stream with PCM/PCB & English and minimum 50% marks in aggregate		
B.Optom	Optometry	4 yrs. & 1 yrs. Internship	40,500/- per sem		10+2 in Science stream with PCB/PCM and minimum 50% marks in aggregate		
MMRIT	Medical Radiology & Imaging Technology	2 yrs.	27,000/- per sem		BRIT /B.Sc. Radiography / BMIT / BMRIT with compulsory internship or 1 year of clinical exp. and minimum 50% marks in aggregate		
MMLS	Medical Laboratory Science		36,000/- per sem		B.Sc. Medical Lab Techniques / BMLT with compulsory internship or 1 year of clinical exp. and minimum 50% marks in aggregate		
M.Optom	Optometry		25,200/- per sem		B.Sc. Optometry/ B.Optom. with compulsory internship or 1 year of clinical experience and minimum 50% marks in aggregate		
M.Sc.	Forensic Science		30,600/- per sem		B.Sc. / B.Sc. (Forensic Science) and minimum 50% marks in aggregate		

*Under the provisions of NEP 2020, a student who chooses to exit the program after successfully completing three years will be awarded an undergraduate (UG) degree. If the student achieves a minimum of 75% marks or a 7.5 CGPA in the first six semesters, he/she will have the option to pursue an Honours degree with Research. Additionally, students who complete the full four-years program will be awarded an Honours degree with a major and minor specialization, as offered by the University.

*Confirmation awaited from Uttar Pradesh State Allied and Healthcare Council, Lucknow. (Formerly known as Teerthanker Mahaveer University College of Paramedical Sciences).

S.No.	Programme & Specializations	Prog. Duration	Tuition Fee (Rs)	University Examination Fee (Rs)	Eligibility	Criteria of Merit	
DEPARTMENT OF PHYSIOTHERAPY							
5.	BPT	Physiotherapy	4 yrs. & 1 year internship	70,200/-per sem	9000/- yearly	10+2 or equivalent examination in Science stream with PCB & minimum 50% marks in aggregate. Also candidate must have appeared in NEET-UG examination.	Merit based on percentage of marks secured in the qualifying examination
	MPT (Rs. 3000/- P.M. will be given as stipend)	<ul style="list-style-type: none"> • Musculoskeletal Sciences • NeuroSciences • Cardio-Pulmonary Science • Sports Sciences • Paediatrics and Neonatal Sciences • Obstetrics and Gynaecology Sciences 	2 yrs.	45,000/-per sem	10,000/- yearly	B.Sc. (PT) / BPT with minimum 50% of marks in aggregate and minimum of 6 months of compulsory rotatory internship in Physiotherapy	
TEERTHANKER MAHAVEER COLLEGE OF PHARMACY							
6.	D.Pharm.	Pharmacy	2 yrs.	60,300/-per sem	6,000/- (per yr)	10+2 in Science stream with PCB/M and minimum 50% marks in aggregate	Merit based on percentage of marks secured in the qualifying examination
	B.Pharm.		4 yrs.	72,000/-per sem	5,500/- (per Sem)	2 years Diploma in Pharmacy and minimum 50% marks in aggregate	
	B.Pharm. (2nd Year Lateral Entry)		3 yrs.	61,200/-per sem			
	Pharm.D.		6 yrs.	90,000/-per sem	11,000/- (per Year)	10+2 in Science stream with PCB/M or D.Pharm and minimum 50% marks in aggregate	
	Pharm.D. (Post Baccalaureate)		3 yrs.	75,600/-per sem		B.Pharm and minimum 50% marks in aggregate	
	M.Pharm (Rs. 5000/- P.M. will be given as stipend)		<ul style="list-style-type: none"> • Pharmacology • Pharmaceutics 	2 yrs.	80,100/-per Sem	5,500/- (per sem)	
TMIMT (COLLEGE OF MANAGEMENT)							
7.	B.Com (Honours*/ Honours with Research**)	<ul style="list-style-type: none"> • Finance • Digital Marketing • Fintech & Blockchain Technology • Business Analytics • Economics, accounting & Tax Laws 	4 yrs.	29,700/-per sem	4,500/- (per Sem)	10+2 in commerce / Science Stream and minimum 50% marks in aggregate	Merit based on percentage of marks secured in the qualifying examination
	BBA (Honours*/ Honours with Research**)	<ul style="list-style-type: none"> • International Business and Entrepreneurship • Data Analytics 	4 yrs.	40,500/-per sem	4,000/- (per Sem)	10+2 in any stream and minimum 50% marks in aggregate	Merit based on percentage of marks secured in the qualifying examination
	BBA (Hons)* (Honours*/ Honours with Research**)	<ul style="list-style-type: none"> • Finance • Human Resource Management • Marketing Management • Digital Marketing • Fintech & Blockchain Technology • Business Analytics • Economics, accounting & Tax Laws 	4 yrs.	34,200/-per sem	4,000/- (per sem)		Merit based on percentage of marks secured in the qualifying examination
	MBA	<ul style="list-style-type: none"> • Marketing • HR • IB • Finance • Agri. Business • Logistics and Supply Chain Management • Data Analytics • Digital Marketing 	2 yrs.	75,600/-per sem	4,500/- (per Sem)	Graduation in any stream and minimum 50% marks in aggregate	1. Merit based on CAT/CMAT-MAT score or 2. (i) Merit based on percentage of marks secured in the qualifying examination (80% Weightage) (ii) Personal Interview (20% weightage)
	Hospital Management	75,600/-per sem		Merit based secured in the qualifying exam			

Additional Fee Rs. 500 per S em. for Value Added & Skill Based Courses by experts from industries in all management programs.

*Under the provisions of NEP 2020, a student who chooses to exit the program after successfully completing three years will be awarded an undergraduate (UG) degree. If the student achieves a minimum of 75% marks or a 7.5 CGPA in the first six semesters, he/she will have the option to pursue an Honours degree with Research. Additionally, students who complete the full four-years program will be awarded an Honours degree with a major and minor specialization, as offered by the University.

S.No.	Programme & Specializations	Prog. Duration	Tuition Fee (Rs)	University Examination Fee (Rs)	Eligibility	Criteria of Merit	
FACULTY OF ENGINEERING (COLLEGE OF COMPUTING SCIENCES & IT)							
8.	B.Tech. (CSE)	• Computer Science & Engineering	4 yrs.	67,500/- per sem	4,500/- (per sem)	10+2 with Physics, Maths & Chemistry (or Computer Science) with minimum 50% marks and passing marks in English	
		• CSE Artificial Intelligence, Machine Learning & Deep Learning					
		• CSE- Cloud Technology & Information Security					
		• CSE - Data Science					
		• CSE - Cyber Security					
	• Artificial Intelligence & Block Chain (In Collaboration with IBM)	4 yrs.	61,200/- per sem	4,500/- (per sem)	JEE (Main)/ CUET Score/ Merit based on percentage of marks secured in the qualifying examination		
	B.Tech. (CSE) Lateral Entry	• Computer Science & Engineering	3 yrs.	67,500/- per sem		4,500/- (per sem)	Diploma in Engineering or B.Sc. with Mathematics or BCA with PCM at 10+2 in case of B.Tech.-CSE only and minimum 50% marks in aggregate
• Artificial Intelligence, Machine Learning & Deep Learning							
• CSE - Data Science							
• CSE - Cyber Security							
M.Tech. (CSE)	• AI & ML • Data Analytics • Cloud Computing • Information Security	2 yrs.	45,000/-per sem	4,500/- (per Sem)		B.Tech. (relevant field) / M.Sc.(CS / IT / Physics / Maths) / MCA with minimum 50% aggregate marks	GATE Score / Merit based on percentage of marks secured in the qualifying examination.
BCA (Honours*/ Honours with Research**)	• Artificial Intelligence • Data Analytics • Cyber security • Full Stack • Web Applications • Software Engineering & Quality Testing • Cloud Computing and IOT • Digital Marketing • Cloud Technology and Information Security • Mobile Application and Web Technology	4 yrs.	34,200/-per sem	4,000/- (per Sem)		10+2 in any stream and minimum 50% marks in aggregate	Merit based on percentage of marks secured in the qualifying examination
MCA	• Software Development • Machine Learning • Network Technologies • Data Science & Analytics • Advance Technologies	2 yrs.	45,000/-per sem	4,500/- (per Sem)	<ul style="list-style-type: none"> Passed BCA/Bachelor Degree in Computer Science Engg. or equivalent degree and minimum 50% marks in aggregate OR Passed B.Sc./B.Com./B.A. with Mathematics at 10+2 level or at Graduation level (with additional bridge course as per norms of the concerned university) and minimum 50% marks in aggregate • Obtained at least 50% marks (45% marks in cases of candidates belonging to reserved category) in the qualifying examination. 	Merit based on percentage of marks secured in the qualifying examination	
B.Sc. (Animation) (Honours*/ Honours with Research**)	• Product Designing • UI/UX Designing • Graphics Designing • Game Designing • VFX	4 yrs.	29,700/-per sem	4,000/- (per Sem)	10+2 in any stream and minimum 50% marks in aggregate	Merit based on percentage of marks secured in the qualifying examination	
B.Sc. Computer Science (Honours*/ Honours with Research**)	• AI and Data Science • Block chain Technology • Data Engineering • Full Stack Development • Cloud Technology and IoT • Information Security • Cognitive Science	4 yrs.	29,700/-per sem	4,500/- (per Sem)	10+2 with Physics, Maths & Chemistry (or Computer Sci.) with minimum 60% marks in aggregate		

*Under the provisions of NEP 2020, a student who chooses to exit the program after successfully completing three years will be awarded an undergraduate (UG) degree. If the student achieves a minimum of 75% marks or a 7.5 CGPA in the first six semesters, he/she will have the option to pursue an Honours degree with Research. Additionally, students who complete the full four-years program will be awarded an Honours degree with a major and minor specialization, as offered by the University.

S.No.	Programme & Specializations	Prog. Duration	Tuition Fee (Rs)	University Examination Fee (Rs)	Eligibility	Criteria of Merit	
FACULTY OF ENGINEERING (COLLEGE OF COMPUTING SCIENCES & IT)							
9.	M.Sc. In collaboration with Aivancity, France	<ul style="list-style-type: none"> Artificial Intelligence* Data Science* 	2 (1+1) yrs. Lodging and Fooding 800 Euro per month VFS Fee 149 Euro	Tuition Fee for First year (Study in TMU) 60,000 (per Semester) Tuition Fee for Second year (Study in Aivancity France) 12500 Euro	5000/- (per sem)	Graduation in Computer Science / Computer Application/I.T./CSE With Minimum 60% Marks	Merit based on percentage of marks secured in the qualifying examination
FACULTY OF ENGINEERING (TEERTHANKER MAHAVEER UNIVERSITY COLLEGE OF ENGINEERING)							
10.	B.Tech (AICTE Approved)	Computer Science & Engineering (CSE)		67,500/-per sem	4,500/- (per sem)	10+2 with Physics, Maths & Chemistry (or Computer Science) with minimum 50% marks and passing marks in English	JEE (Main) CUET Score/ Merit based on percentage of marks secured in the qualifying examination
		<ul style="list-style-type: none"> Mechanical Engineering (ME) Electronics & Communication Engineering (ECE) Civil Engineering (CE) Electrical Engineering (EE) 	4 yrs.	40,500/-per sem			
	B.Tech Lateral Entry (AICTE Approved)	Computer Science & Engineering (CSE)		67,500/-per sem			
		<ul style="list-style-type: none"> Mechanical Engineering (ME) Electronics & Communication Engineering (ECE) Civil Engineering (CE) Electrical Engineering (EE) 	3 yrs.	40,500/-per sem			
M.Tech.	Machine Learning & Data Sciences	2 yrs.	32,400/-per sem	4,500/- (per sem)	B.Tech. (in any discipline)/M.Sc. (Physics/Maths)/MCA with minimum 50% aggregate marks	GATE Score / Merit based on percentage of marks secured in the qualifying examination	
	Electrical Power & Energy System	2 yrs.	32,400/-per sem	4,500/- (per sem)	B.Tech.- EE / EEE/ EI / Electrical & Computer Engineering / Electrical & Instrumentation Engineering / Electrical & ME / Electrical & Instrumentation Engineering / Allied branches of Electrical Engineering)		
	Additive Manufacturing	2 yrs.	32,400/-per sem	4,500/- (per sem)	B.Tech.- Biotechnology Engineering / Instrumentation Engineering / Civil Engineering / Mechanical Engineering / Electrical Engineering / M.Sc. (Physics) / Allied branches of Mechanical Engineering		
	Structural And Construction Engineering	2 yrs.	32,400/-per sem	4,500/- (per sem)	B.Tech. Civil Engineering/Building & Construction Technology/Civil & Infrastructure Engineering/Alliedbranches of Civil Engineering		
TMIMT COLLEGE OF PHYSICAL EDUCATION							
11.	BPES (Honours*/ Honours with Research**)		4 yrs.	15,300/-per sem		10+2 in any stream and minimum 50% marks in aggregate	Merit based on percentage of marks secured in the qualifying examination
	B.P.Ed.	Physical Education	2 yrs.	20,700/-per sem	4,500/- (per sem)	As per NCTE Norms	
	M.P.Ed.		2 yrs.	20,700/-per sem			

*Under the provisions of NEP 2020, a student who chooses to exit the program after successfully completing three years will be awarded an undergraduate (UG) degree. If the student achieves a minimum of 75% marks or a 7.5 CGPA in the first six semesters, he/she will have the option to pursue an Honours degree with Research. Additionally, students who complete the full four-years program will be awarded an Honours degree with a major and minor specialization, as offered by the University.

S.No.	Programme & Specializations	Prog. Duration	Tuition Fee (Rs)	University Examination Fee (Rs)	Eligibility	Criteria of Merit	
TEERTHANKER MAHAVEER COLLEGE OF LAW & LEGAL STUDIES							
12.	B.A.-LL.B. (Hons.)	Law	5 yrs.	30,600/-per sem	4,500/- (per sem)	10+2 in any stream with minimum 45% marks	<ul style="list-style-type: none"> • Merit Based on CLAT Score • Merit based on percentage of marks secured in the qualifying examination
	B.B.A.-LL.B. (Hons.)						
	LL.M.		1 yrs.	45,000/-per sem	4,500/- (per sem)	Graduation in Law with minimum 50% marks.	
FACULTY OF EDUCATION							
13.	B.Ed.	Education	2 yrs.	20,700/-per sem	4,500/- (per sem)	Graduation in any stream with minimum 50% marks	As per NCET Norms.
	M.Ed.			20,700/-per sem		B.Ed. with minimum 50% marks	
	D.El.Ed. (BTC)			As per govt. norms	As applicable	As per govt. norms	As per govt. norms
	Itep-B.Sc. B.Ed (Secondary)*	Education	4 yrs.	26,100/-per sem	4,500/- (per sem)	10+2 in science stream with PCB/PCM with minimum 50% marks	As per NCET Norms.
	B.A.-B.Ed. (Integrated)			20,700/-per sem		10+2 in any stream with minimum 50% marks	
	B.El.Ed. (4 yrs. BTC)			20,700/-per sem	4,500/- (per sem)	10+2 in any stream with minimum 50% marks	
	B.A.			3 yrs.	15,300/-per sem	4,500/- (per sem)	
B.Sc. (ZBC/PCM)	16,200/-per sem	10+2 in Science stream with minimum 50% marks in aggregate					
TEERTHANKER MAHAVEER COLLEGE OF AGRICULTURE SCIENCES							
14.	B.Sc. (Hons.) Agriculture	Agriculture (ICAR Accredited)	4 yrs.	61,200/-per sem	4,500/- (per sem)	Intermediate / 10+2 with PCM/PCB/PCMB/Agriculture from a recognised Board /University with minimum 50% marks in aggregate	Merit based on percentage of marks secured in the qualifying examination
	M.Sc. Agriculture	• Agronomy	2 yrs.	45,000/-per sem		B.Sc. in Agriculture with 50% marks	
COLLEGE OF FINE ARTS							
15.	BFA (Honours*/ Honours with Research**)	• Painting • Applied Arts	4 yrs.	20,700/-per sem	4,500/- (per sem)	10+2 in any stream with minimum 50% marks in aggregate	Merit based on percentage of marks secured in the qualifying examination
	M.F.A.	Fine Arts	2 yrs.	24,300/-per sem	4,500/- (per sem)	BFA with minimum 50% marks in aggregate	

Subject to the further guidelines of the NCTE, attached with B.A.-B.Ed. (Integrated)



*Under the provisions of NEP 2020, a student who chooses to exit the program after successfully completing three years will be awarded an undergraduate (UG) degree. If the student achieves a minimum of 75% marks or a 7.5 CGPA in the first six semesters, he/she will have the option to pursue an Honours degree with Research. Additionally, students who complete the full four-years program will be awarded an Honours degree with a major and minor specialization, as offered by the University.

S.No.	Programme & Specializations	Prog. Duration	Tuition Fee (Rs)	University Examination Fee (Rs)	Eligibility	Criteria of Merit	
DOCTORAL PROGRAMMES (Ph.D)							
16.	Ph.D	<ul style="list-style-type: none"> • Computer Applications • Engineering • Education • Management • Law • Physical Education • Pharmacy • Physiotherapy • Allied Health Sciences • Finearts • Jainology 	Min. 3 yrs.	2,50,000/- (for three years)		Post Graduation in relevant stream with minimum 55% marks	Based on Research Aptitude Test (TRAT) conducted by the University (seats are subject to availability in the respective intake)
		Agriculture Sciences		2,50,000/- (for three years)		Post Graduation in relevant stream with minimum 60% marks	
		Medical In all specialisations	Min. 3 yrs.	6,00,000/- (for three years)		Post Graduation in relevant stream with minimum 55% marks	
		Dental Sciences- In all specialisations		4,00,000/- (for three years)			
		Nursing In all specialisations	Full Time 3-5 yrs. Part Time 5-7 yrs	4,00,000/- (for five years)		Post Graduation in relevant stream with minimum 60% marks And 3 Years Teaching Or Clinical Experience After M.Sc. Nursing or M.Phil	

ADMISSION & ENROLLMENT CHARGES

Enrollment Fee	Rs. 1,000/- (One Time) for all programmes except Medical, All Diploma programmes of Nursing , Paramedical & BTC Rs. 1,000/-.
Admission Registration Fee	Rs. 5,000/- (One Time) for all programmes except Medical & Dental.
Admission Processing Fee	Rs. 2,500/- (One Time) for all programmes except Medical & Dental.
Lab Charges	Rs. 500/- per semester for all semester programmes & Rs. 1,000/- per year for all annual programmes.
University Uniform Cloth Material	Free
Other Fee	Each student in the final year of the programmes shall be required to pay a nominal amount of Rs. 2,500/- towards the Convocation charges and Rs. 500/- towards Alumni charges along with the final year fee.

SCHOLARSHIP SCHEME

At Teerthanker Mahaveer University, we believe that the meritorious students should be rewarded and should not be left out of the main stream in their quest for higher education. Scholarships at the university are provided to outstanding students. Thus, to recognize the talent of meritorious and needy students, the university has provision of scholarships, medals, awards and certificates. Regulations governing these scholarships/awards can be amended from time to time as per the discretion of the University.

Scholarship for Jain Students:

- All Jain students will be given upto 50% exemption in Tuition fees and upto 30% in hostel fees for the entire duration of the programme. No scholarship in D.El.Ed. (BTC), MDS and Medical.*
- Multiple scholarships will not be available.



*Under the provisions of NEP 2020, a student who chooses to exit the program after successfully completing three years will be awarded an undergraduate (UG) degree. If the student achieves a minimum of 75% marks or a 7.5 CGPA in the first six semesters, he/she will have the option to pursue an Honours degree with Research. Additionally, students who complete the full four-years program will be awarded an Honours degree with a major and minor specialization, as offered by the University.

SCHOLARSHIP FOR NON-JAIN STUDENTS

S.No.	Nature of Scholarship	Programme	Eligibility	Scholarship Percentage (Scholarship amount equivalent to 1st yr tuition fee)	Remarks
1.	Entry level Scholarship	For all Diploma, UG and PG programmes, Collaborative Programmes, (Except D.El.Ed. (BTC), Dental, Medical & Allied Programmes).	Marks in qualifying exam Between 60% to 69.9% Between 70% to 79.9% Between 80% to 89.9% 90% & above	10% 15% 25% 50%	Scholarships are available in the admission Year only. These rules are not applicable on programmes of one year or less than one year duration & Multiple scholarships will not be available
		B.Pharm, D.Pharm & Pharm.D.	Between 70% to 79.9% Between 80% & above	10% 15%	
2.	Rank holders of competitive exams	For all Diploma, UG and PG programmes, Collaborative, (Except D.El.Ed. (BTC), Dental, Medical & Allied Programmes).	Marks in CUET exam Between 60% to 69.9% Between 70% to 79.9% Between 80% to 89.9% 90% & above	10% 15% 25% 50%	
		B.Tech.	All India Rank in JEE (Main) Up -15000 15001 - 25000 25001 - 50000	90% 50% 20%	
		MBA	Percentile / Percentage Score in CAT/MAT/CMAT 90 to 95 96 to 97 98 & Above	20% 40% 100%	
3.	Pass out students of: • Teerthanker Mahaveer University • Madan Swaroop Inter College, Haryana (U.P.)	• For all Diploma, UG, PG & Collaborative programmes Except D.El.Ed. (BTC), Dental, Medical, Medical Allied Programmes.	Marks in qualifying exam Between 60% to 69.9% Between 70% to 79.9% Between 80% to 89.9% 90% & above	15% 20% 30% 50%	
4.	Chancellor's Scholarship	• For all programmes except Dental, Medical.	(For Teerthanker Mahaveer University Staff Wards) For entire duration of the programme	20%	
		• For Nursing & Physiotherapy		10%	
5.	Special Scholarship for Meritorious sports aspirants of District/State/National/International Level			Upto 100%*	

*Terms & Conditions Apply

OTHER SCHOLARSHIPS

- 20% discount in tuition fee (through-out the duration of programme i.e from II to IV year) to the existing polytechnic students who take admission in B.Tech programmes of the University. However, such students shall not be eligible to avail benefit of other scholarship schemes being provided by the university.
- Special scholarship scheme for wards of visually impaired employee of TMU. 50% scholarship for entire duration of the program.
- Multiple scholarships will not be available.





PLACEMENT @ TMU

Teerthanker Mahaveer University has been a good breeding ground for top-notch education and stellar placement from the very onset of the institution. Our Commitment to academic excellence, innovation and real-world experience ensures that our students are well prepared to succeed in today's competitive job market. A dedicated Corporate Resource Centre –CRC, works closely with students to provide them with the resources and support they need to achieve their career goals. We are committed to helping our students develop the skills, knowledge, and mindset that they need to thrive in their careers and in their lives.

“An investment in knowledge pays the best interest” and making this their mantra, TMU constantly focuses to improve and update themselves with the changing times and empower their students by facilitating mobility across disciplines as per their inclination, aptitude and at the same time fostering quality research.

TMU with its very famous tag line ensures to bring out the best in 'U' through TMU.



PLACEMENT PROCESS FLOW



SECTOR WISE INTERNSHIPS AND PLACEMENT OFFERED @ TMU

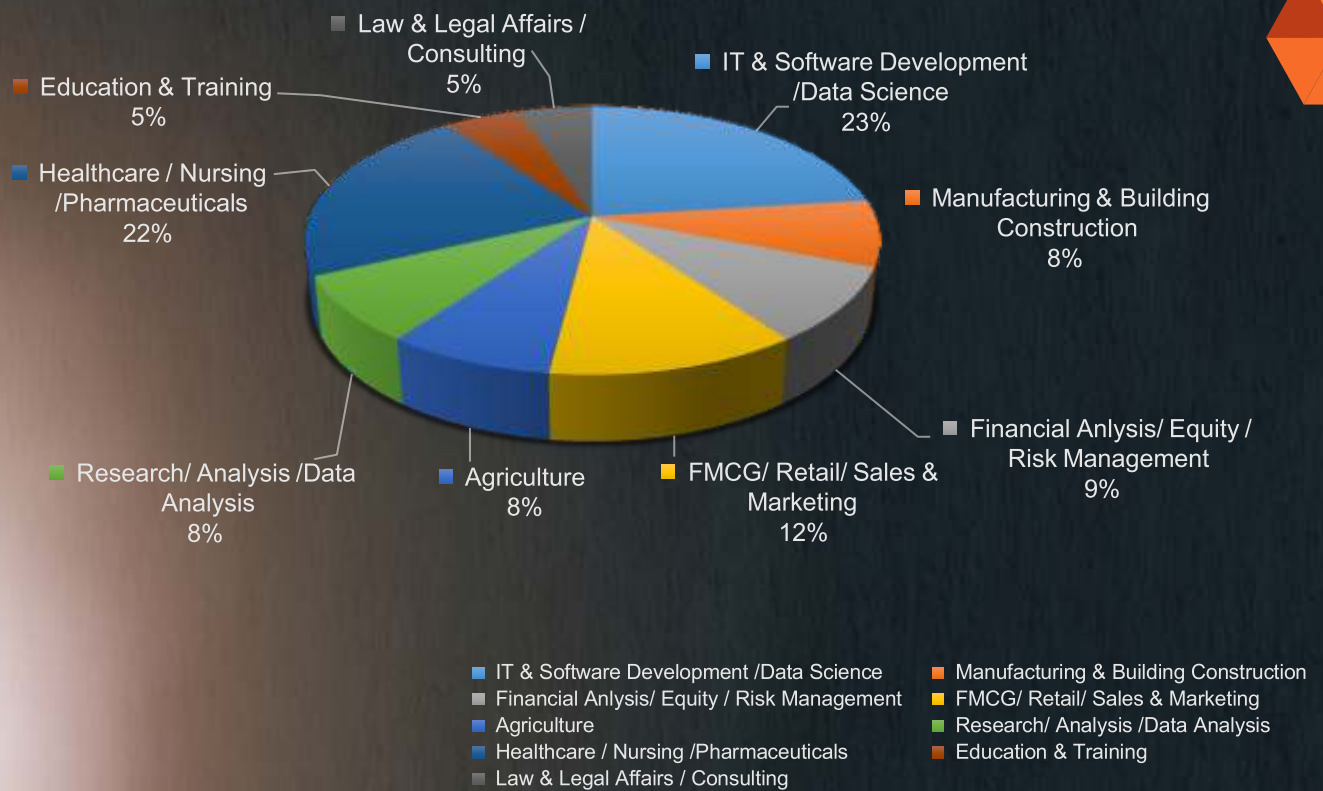

PLACEMENT SNAPSHOT

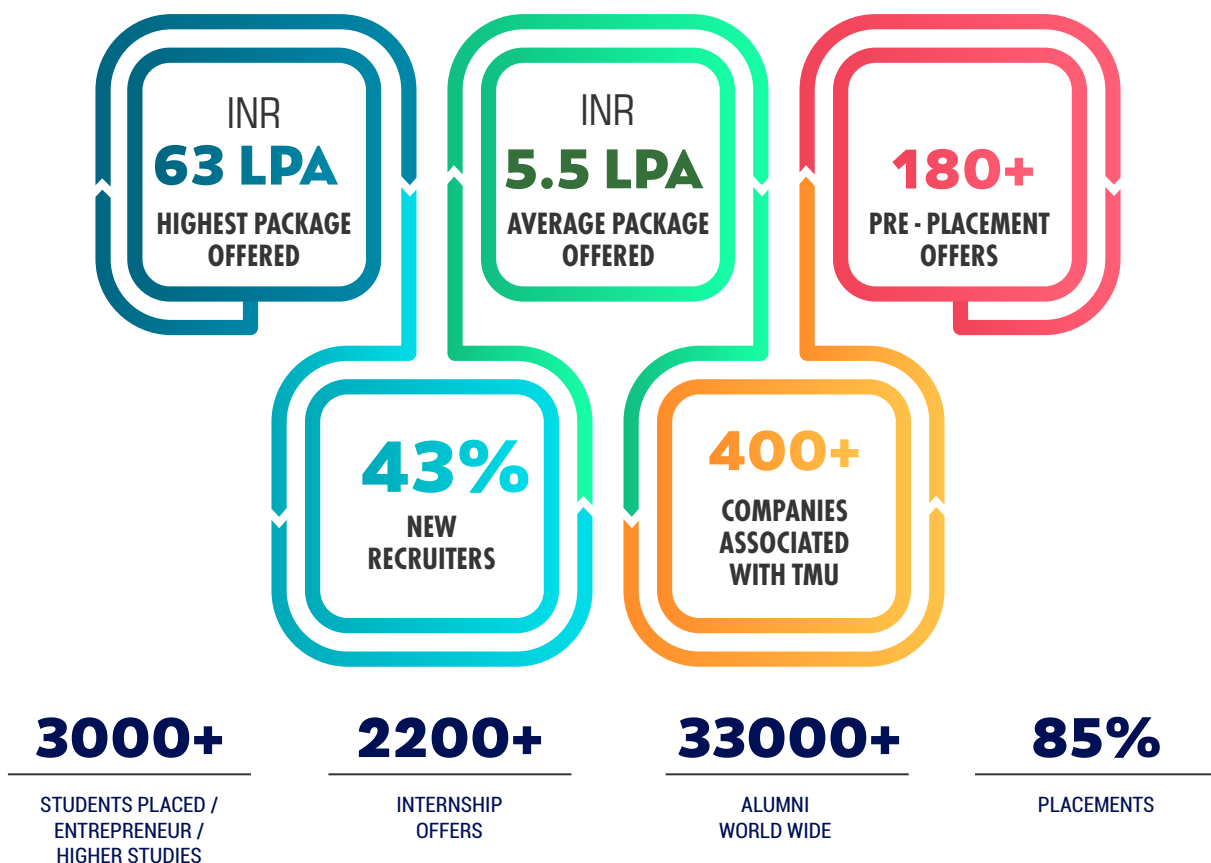

STAR ACHIEVERS

Congratulations

ACHIEVEMENT IN HEALTHCARE EXCELLENCE

Congratulations

Successfully placed at: **MAX Healthcare**

ACHIEVEMENT IN CAREER SUCCESS

Congratulations

For getting placed at: **NIANTYS**

Celebrating success and new beginnings!

Congratulations

Successfully Placed @: **CORIZO**

Turning Aspirations into Success Stories!

Congratulations

For getting placed at: **JARO EDUCATION**
with an impressive CTC of ₹9.56 – ₹14.50 LPA

CONGRATULATIONS

For getting placed at: **GENE**

Turning Aspirations into Achievements!

Congratulations

For getting placed at: **SBI general**

Congratulations

Successfully placed at: **LEARNING ROUTES**
For those to live at: **ORISSA**

First Step to Global Careers

CONGRATULATIONS

CTC of 14.5 LPA

For getting placed at: **DHANGUARD**

Dreams shaped into achievements

Congratulations To our achievers

Mohit Yadav (B.Tech TCS)
Mahi Jain (B.Tech BM)

for getting placed @ **Cloud Anology**
A Cloud Computing Solution Company

Dreams turning into career milestones

Congratulations

Mohd Anas (B.Tech Civil)
Hari Prakash (B.Tech Civil)

For getting placed at: **Shree Cement**

Congratulations

For getting placed at: **Cloud Anology**

Leading the way with Successful Placements @

Deloitte

Congratulations

Success Earned With Excellence

Congratulations

ANSH SHARMA (B.Tech Electrical Engineering)

for getting selected at: **Marut Air**
VENTILATION ENGINEERS

For getting placed at: **TOURBECID**

Congratulations

Arnav Chahal (B.Tech)
Kavita Rathi (B.Tech)

Marking Success, Step by Step

Congratulations

For getting placed at: **SBI**

OUR PROMINENT RECRUITERS @ TMU

3000+

• Students Placed
• Entrepreneur
• Higher Studies

400+

Companies Visited

63 LPA

Highest Package Offered

85%

Placement

33000+

Alumni Worldwide till date



Deloitte.



Infosys



accenture



stellar



Tech
Mahindra



GreyOrange



HCL Healthcare



Justdial



Mahindra CIE

OUR ALUMNI SERVING AT GLOBAL LEVEL



Dr. Radhika Mathur

MBBS | 2017
Physician OAKHILL Hospital Florida
USA



Dr. Megha Garg

Pharm. D | 2019
Senior Health Outcomes Researcher
Symmetron Ltd. London, United Kingdom



Dr. Insharah Khan

Pharm. D | 2024
For Higher Studies in University of Paris
France



Dr. Sneha Sharma

BDS | 2014
Sr. Consultant, Mary Hospital Seoul
South Korea



Mr. Shobit Jain

MBA | 2011
Group Director-Talent Acquisition and IVP,
Saudi German Health Group, KSA & UAE, Dubai



Ms. Ravya Joshi

B.Tech CS | 2015
Senior Data Scientist in Wipro Limited
London



Mr. Earnest Lamuel

M.Sc. Nursing (Psychiatry) | 2023
Mental Health Nurse, Cefncoed Hospital
United Kingdom



Ms. Hina Qamar

BRIT | 2014
Radiographer - Mount Druitt Hospital Sydney
Australia



Hira Shams

BPT | 2020
Physiotherapist, Therapy Assistant Royal Free
London NHS Foundation Trust, United Kingdom



Anchal Jain

MBA | 2016
Account officer, SRL General Trading LLC, Dubai
UAE, Dubai UAE



Dr. Sana Sayyeda

BDS | 2013
Associate Principal Scientist Global Medical safety
Pharmacovigilance & Safety Science Canada, Canada

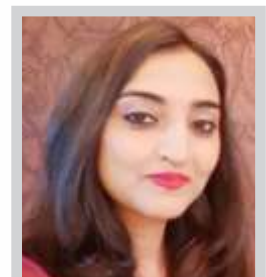

Dr. Shivani Niagm

MBA | 2015
Educational Consultant and
Language Trainer, Netherland



Nishant Johari

Pharma D | 2023
Persuing Master in research in Clinical Research
United Kingdom



Aprajita Srivastav

B.Tech Chemical | 2016
HR Generalist Dicovery, Dubai UAE
Dubai UAE



Saurabh Kannoja

MRIT | 2018
Sr. MRI Radiographer NHS london
United Kingdom



Sara Ansari

Physiotherapy | 2015
Physiotherapist, Tele-physiotherapist
Consultant London, United Kingdom



Teerthanker Mahaveer University
Teerthanker parshvnath college of nursing, Amroha

Aarambh 2k25
The healing heart fiesta
Welcome freshers

Organised by
Bsc nursing and ANM 2nd year students

October 18th
Venue - Auditorium
Time - 10:30 am to 12:00 pm





TEERTHANKER MAHAVEER UNIVERSITY

Moradabad

Accredited with NAAC **A** Grade

12-B Status from UGC

Delhi Road, Moradabad - 244001, U.P.
Ph. : 0591-2476805 | 2360500
E-mail: admission@tmu.ac.in
Website: www.tmu.ac.in

TM 9312431409

Admission Helpline No.: 1800-270-1490 | WhatsApp : +91-9258112544

Constituent Colleges of TMU

- | | |
|--|---|
| • Teerthanker Mahaveer Medical College & Research Centre | • Faculty of Engineering (College of Computing Sciences & IT) |
| • Teerthanker Mahaveer Dental College & Research Centre | • Faculty of Engineering (Teerthanker Mahaveer University College of Engineering) |
| • Faculty of Nursing | • TMIMT College of Physical Education |
| • Teerthanker Mahaveer University College of Allied and Healthcare Sciences* | • Teerthanker Mahaveer College of Law & Legal Studies |
| • Department of Physiotherapy | • Faculty of Education |
| • Teerthanker Mahaveer College of Pharmacy | • Teerthanker Mahaveer College of Agriculture Sciences |
| • TMIMT (College of Management) | • College of Fine Arts |

Note:

In case of any inconvenience in Admission Process, please contact Director (Admissions) in Admission Cell (Administrative Block), Teerthanker Mahaveer University, Moradabad, U.P.,
Mobile : 09837848862

